

Ali Asghar Manuchehri (MD)¹
Ebrahim Alijanpour (MD)^{*2}
Mohsen Daghmechi (MD)²
Naser Ghaeminan (MD)³
Seyed Hasan Abedi (MD)¹
Novin Nikbakhsh (MD)⁴
Seyed Ali Mohammad Ghazi Mir
Saeed (MD)¹
Neda Amani (BSc)⁵

1. Department of Internal Medicine,
Babol University of Medical
Sciences, Babol, Iran.

2. Department of Anesthesiology,
Babol University of Medical
Sciences, Babol, Iran.

3. Department of Radiology, Babol
University of Medical Sciences,
Babol, Iran.

4. Department of Surgery, Babol
University of Medical Sciences,
Babol, Iran.

5. Clinical Research Development
Center Shahid Beheshti Hospital
Babol University of Medical
Sciences, Babol, Iran.

* Correspondence:

Ebrahim Alijanpour, Department of
Anesthesiology, Babol University
of Medical Sciences, Babol, Iran.

E-mail: alijanpoura@yahoo.com

Tel: 0098 11 32238284

Fax: 0098 11 32238284

Received: 2 March 2015

Revised: 19 April 2015

Accepted: 9 May 2015

A case of methanol poisoning leading to prolonged respirator dependency with consequent blindness and irreversible brain damage

Abstract

Background: Methanol is a colorless and poisonous liquid that is commonly used as an industrial and household solvent. Methanol poisoning is a rare but extremely hazardous form of intoxication that affects the central nervous system and causes visual disorder, drowsiness, seizures and coma.

Case Presentation: A 29-years-old man with methanol intoxication presented with drowsiness and acidosis with subsequent brain hemorrhage requiring prolonged mechanical ventilation resulted in persistent visual impairment and disequilibrium.

Conclusion: Prolonged mechanical ventilation in patients with methanol intoxication may be associated with irreversible brain damage.

Keywords. Methanol intoxication, Vision loss, Brain hemorrhage, Mechanical ventilation

Citation:

Manuchehri AA, Alijanpour E, Daghmechi M, et al. A case of methanol poisoning leading to prolonged respirator dependency with consequent blindness and irreversible brain damage. *Caspian J Intern Med* 2015; 6(3):180-183.

Caspian J Intern Med 2015; 6(3):180-183

Methanol (wood alcohol) is a colorless, flammable and poisonous liquid that is commonly used as an industrial solvent (1). Poisoning with methanol may occur following accidental or purposeful ingestion of industrial solutions containing methanol such as antifreeze or ingestion of out of standard homemade alcohol. Methanol intoxication is extremely lethal and even moderate ingestion of this substance for suicidal purpose or as alcoholic drink substitution may be associated with major neurological complications such as drowsiness, seizures, coma and visual loss (2). Concomitant ingestion of methanol with ethanol may be associated with delayed onset of clinical symptoms as well as delayed initiation of treatment. Patients with larger amount of methanol may present with more severe central nervous system (CNS) complications involving different portions of CNS as well as visual system (3). In patients with brain injury requiring intubation and mechanical ventilation for longer duration and extubation and weaning from ventilator may be associated with difficulties (4-6). Prolonged duration of hospitalization increases the risk of nosocomial pneumonia (7) and affects disease course and outcome.

Case presentation

A 29-year-old man was admitted to emergency room 30 hours after ingestion of about 1 liter of homemade alcohol. The clinical picture began with frequent vomitings, blurred vision and back pain. Initial examination demonstrated an agitated and confused patient with respiratory distress. The respiratory rate was 26 per minute, pulse rate of 82 per minute, blood pressure of 130/80 mm Hg and axillary temperature of 36.5 °C and laboratory tests as presented in table 1.

Table 1. The results of the laboratory tests admission

BS: 180	BUN: 18	Na: 134	WBC: 13600
Pco ₂ : 38.2	Cr: 1.6	K: 5.3	RBC: 5200
Po ₂ : 62	Urea: 52	Cl: 98	Hb: 15.8
Hco ₃ : 9.5	ALT: 15	Ca:10.1	HCT: 49.6
O ₂ sat: 85.4	AST: 22	AG: 26.5	MCV: 85.8
BE: -20.8	ALK: 196	OG: 132	PLT: 231000

In clinical examination both pupils were dilated and the response to light was slow. The results of examination of the heart, lungs were normal and the findings of chest x-ray were unremarkable. There was no cyanosis or edema.

The patient was intubated in emergency room and mechanical ventilation was started. The PH was 7.017, gavage of ethanol, infusion of sodium bicarbonate was started and folic acid, pantoprazole was administered in accordance with intravenous fluids. In quantitative test of methanol assessment, the serum methanol level was estimated at the level of 50 mg/dl. The victim underwent two courses of hemodialysis. Over the course of poisoning, the level of Glasgow Coma Scale (GCS) deteriorated and on the seventh admission day the status of GCS remained at the level of B-C. The pupils were not reactive. The patients was required to be under ventilator in intensive care unit (ICU). The results of the laboratory tests at this time are presented in table 2.

Table 2: The results of the laboratory tests in ICU

LDH: 555	Total PRO: 5.6	RBC: 3.6
Cr: 9	Ca: 8.9	Hb: 9.9
BIL T: 8	Mg: 1.4	HCT: 30.1
BIL D: 2	AST: 68	PT: 13
CPK: 435	ALK: 270	PTT: 36
INR: 1	ALT: 110	ALB: 3.4

Two units of packed cells were transfused and a brain CT scanning showed large and symmetric brain edema as well as brain hematoma in subcortical brain over frontal and occipital lobes bilaterally as well as in putamen and right capsule areas. (figs 1, 2). Repeated clinical examinations, x-rays of the heart and lungs as well as the results of laboratory tests were normal and several attempts of weaning patients from the ventilator were unsuccessful and so a tracheostomy as well as percutaneous endoscopic gastrostomy was performed on the 18th day of hospitalization. Combined enteral and parenteral nutrition was continued according to current treatment criteria (6). The status of consciousness

improved over the hospitalization period and the patient could be detached from the ventilator on the 79th day of hospitalization with GCS level of 9-10.

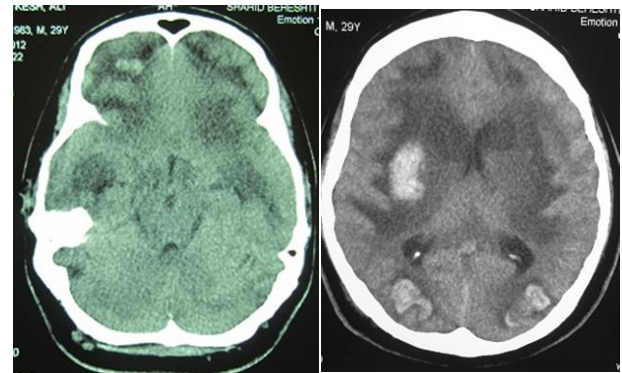

Figs. 1, 2: A: Large and symmetric edema in parenchymal of brain, foci hematoma intraparenchymal, subcortical frontal and occipital lobe bilaterally. B: Hematoma in putamen and right capsule

Follow-up examinations were continued for six months. At the latest examination the general condition of patient improved a little as compared during hospitalization time and was poor because of visual and neurological complications. The patient had urinary and fecal incontinence. The visual capacity of patient was limited to recognizing only a shaking hand and the potential of motor system was limited to slight movement of the hands and feet. The latest brain CT scanning demonstrated symmetrical brain atrophy of both frontal lobes. The lateral ventricles were dilated, there were hypodensities in external capsule, left internal capsule and bilateral caudate areas (Figs 3, 4).

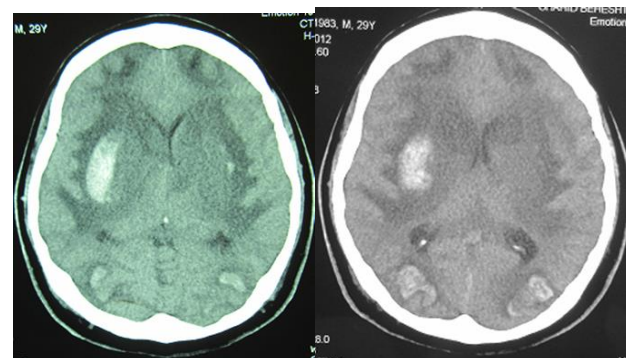

Figs 3, 4: A: B: parenchymal atrophy of the right and left frontal lobes symmetrically, bilateral hypo density in the external capsule, left internal capsule and bilateral caudate and lateral ventricular dilatation were also seen.

Discussion

This study indicates the outcome of methanol toxicity following ingestion of large amount of homemade alcohol with resultant cerebral atrophy and its adverse effect on nervous as well as visual systems. Lethal dose of methanol vary from 30 to 240 ml equivalent to 1gr/kg (1/2ml/kg). Although 30 ml of 40% solution is considered as the minimum lethal dose, however, reports of survival following ingestion of 500 to 600 ml have been reported (9).

Excessive consumption of alcohol produces larger amounts of formic acid beyond the capability of the enzyme to convert it to CO₂, increased synthesis of formic and its accumulation lead to lactic acidosis and inhibition of unitochron respiration (10, 11).

In a report from the American Association of Poison Control Centers (AAPCC). 44 out of 979 methanol poisoning victims had major complications. Four of these cases succumbed to death (8). A similar neurological complications including bilateral putamen necrosis, diffuse white matter necrosis, topical lesions in the cerebellum and hypothalamus have been reported by Taheri et al. (1). Similarly, Jain et al. reported bilateral putamen necrosis and cerebral hemorrhage associated with white matter lesions in the brain and cerebellum in patients poisoned with methanol asserted (12). It has been shown that delay referral is associated with cerebral sequels, visual impairment, Parkinson's syndrome, paraplegia and polyneuropathy (13).

Currently, physicians of ICU wards try to remove patients from the mechanical ventilators as early as possible. Persistent period of ventilation as observed in this study is of particular concern. Because irrespective to economical burden, prolonged period of ventilation leads to ventilator dependency and more severe-related complications (4). Currently, the first attempts in removing from mechanical ventilation is usually unsuccessful in about 20% of patients in ICU (5, 14).

This issue is usually attributed to imbalance between the respiratory muscle strength and its capacity (5). This was illustrated in a study of Parkinson's disease by Hass et al. In these patients, the mouth/pressure which correlates with respiratory muscle strength is lower than expected (15). In the present study ,also the difficulties in weaning patients from the ventilator should be attributed to respiratory muscle weakness due to toxic effects of methanol or its metabolites as well as to persistent acidosis. Treatment of this patient began 30 hours after ingestion due to delayed clinical

presentation. This issue should be explained by concomitant ingestion of both methanol and ethanol which is present in homemade alcohol. Because during illegal distillation of homemade alcohol both ethanol and methanol are expected to be produced. Ethanol consumption, through its inhibitory effect on alcohol dehydrogenase results in slower conversion of methanol to more toxic metabolites and so increasing to toxic metabolite level requires greater time.

Conclusion: This study indicates a case of methanol poisoning by ingestion of illegally produced homemade alcohol resulting in major neurological complications such as cerebral bleeding and atrophy and related motor disability as well as irreversible vision loss.

Acknowledgments

The authors thank to the patient that agreed and allowed us to present him in this paper.

Conflict of Interest: No conflict of interest.

References

1. Taheri MS, Moghaddam HH, Moharamzad Y, Dadgari S, Nahvi V. The value of brain CT findings in acute methanol toxicity. *Eur J Radiol* 2010; 73: 211-4.
2. Arora V, Nijjar IB, Multani AS, et al. MRI findings in methanol intoxication: a report of two cases. *Br J Radiol* 2007; 80: e243-6.
3. Bhatia R, Kumar M, Garg A, Nanda A. Putaminal necrosis due to methanol toxicity. *Pract Neurol* 2008; 8: 386-7.
4. Karanjia N, Nordquist D, Stevens R, Nyquist P. A clinical description of extubation failure in patients with primary brain injury. *Neurocrit Care* 2011; 15: 4-12.
5. Eskandar N, Apostolakos MJ. Weaning from mechanical ventilation. *Crit Care Clin* 2007; 23: 263-74.
6. Miller RD. *Miller's anesthesia*. 6th ed. Philadelphia: Elsevier/Churchill Livingstone 2005; pp: 3111-8.
7. Robertson TE, Sona C, Schallom L, et al. Improved extubation rates and earlier liberation from mechanical ventilation with implementation of a daily spontaneous-breathing trial protocol. *J Am Coll Surg* 2008; 206: 489-95.
8. Watson WA, Litovitz TL, Rodgers GC Jr., et al. 2004 Annual report of the American association of poison

- control centers toxic exposure surveillance system. *Am J Emerg Med* 2005; 23: 589-666.
9. Tintinalli JE, Stapczynski JS, Ma OJ, et al. *Tintinalli's emergency medicine*. 7th ed. New York: McGraw-Hill 2010; pp: 1019-25.
 10. Mangaraj S, Sethy G, Sen RK, Rout RN. Methanol poisoning induced acute onset Parkinsonism, optic neuritis and peripheral neuropathy in a patient. *Int J Med Public Health* 2014; 4: 130-3.
 11. Shannon M, Borron S, Buns M. *Haddad and Winchester's clinical management of poisoning and drug overdose*. 4th ed. Philadelphia: Saunders 2007; pp: 605-11.
 12. Jain N, Himanshu D, Verma SP, Parihar A. Methanol poisoning: characteristic MRI findings. *Ann Saudi Med* 2013; 33: 68-9.
 13. Reddy NJ, Sudini M, Lewis LD. Delayed neurological sequelae from ethylene glycol, diethylene glycol and methanol poisonings. *Clin Toxicol (Phila)* 2010; 48: 967-73.
 14. Lellouche F, Mancebo J, Jolliet P, et al. A multicenter randomized trial of computer-driven protocolized weaning from mechanical ventilation. *Am J Respir Crit Care Med* 2006; 174: 894-900.
 15. Haas BM, Trew M, Castle PC. Effects of respiratory muscle weakness on daily living function, quality of life, activity levels, and exercise capacity in mild to moderate Parkinson's disease. *Am J Phys Med Rehabil* 2004; 83: 601-7.